

Planning Permit No. A 1451/92

APPROVED

SUBJECT TO THE CONDITIONS IN THIS OFFICE LETTER No. A 1451/92

FOR MEMBER SECRETARY
MADRAS METROPOLITAN
DEVELOPMENT AUTHORITY
MADRAS - 600 088

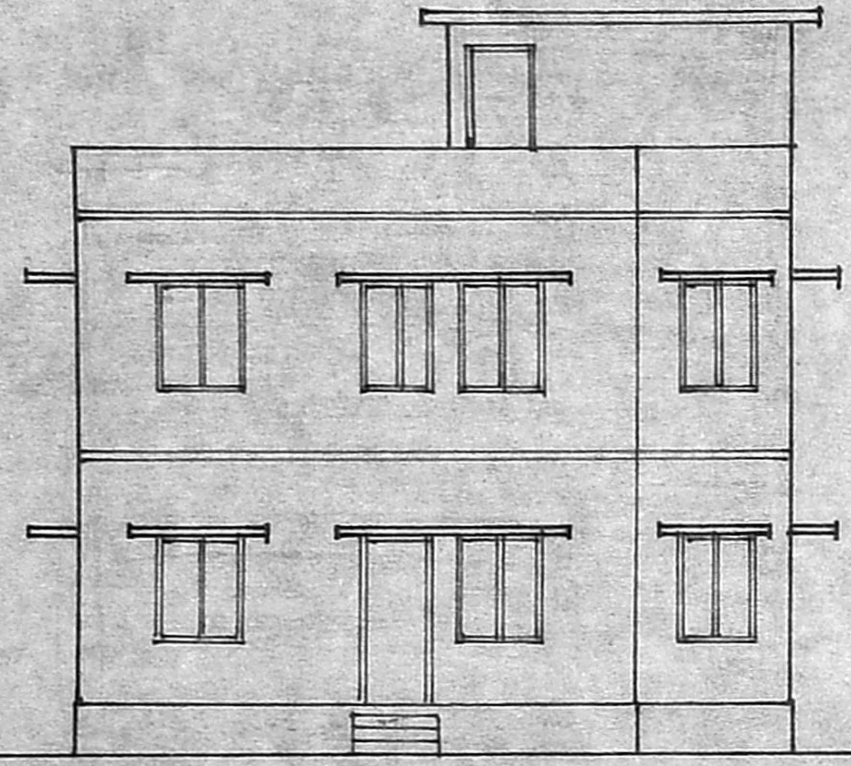

FRONT ELEVATION

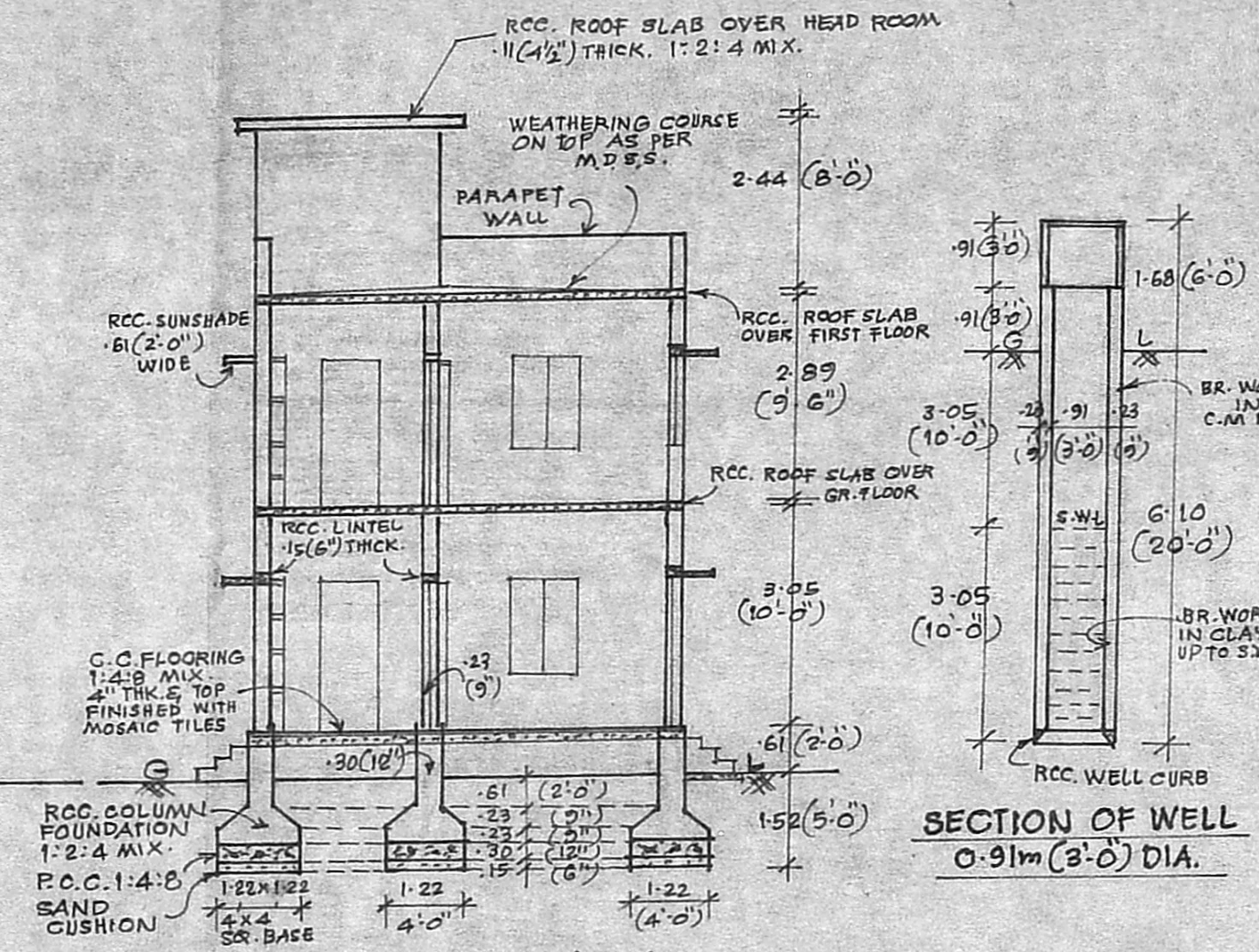

SECTION ON 'AB'

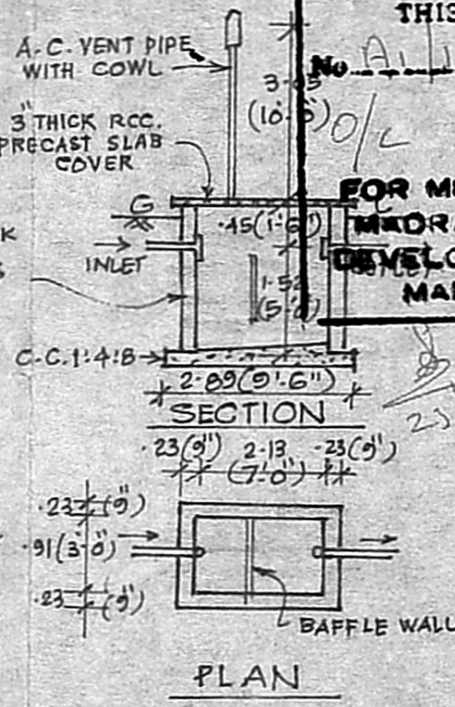

DETAILS OF SEPTIC TANK

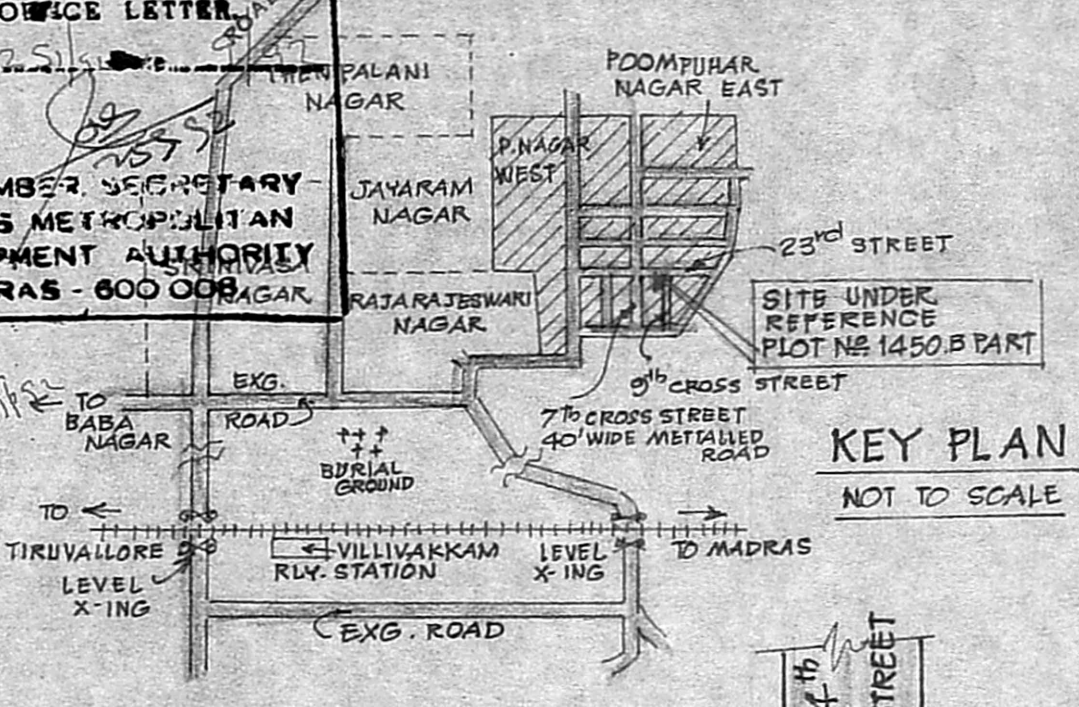

KEY PLAN
NOT TO SCALE

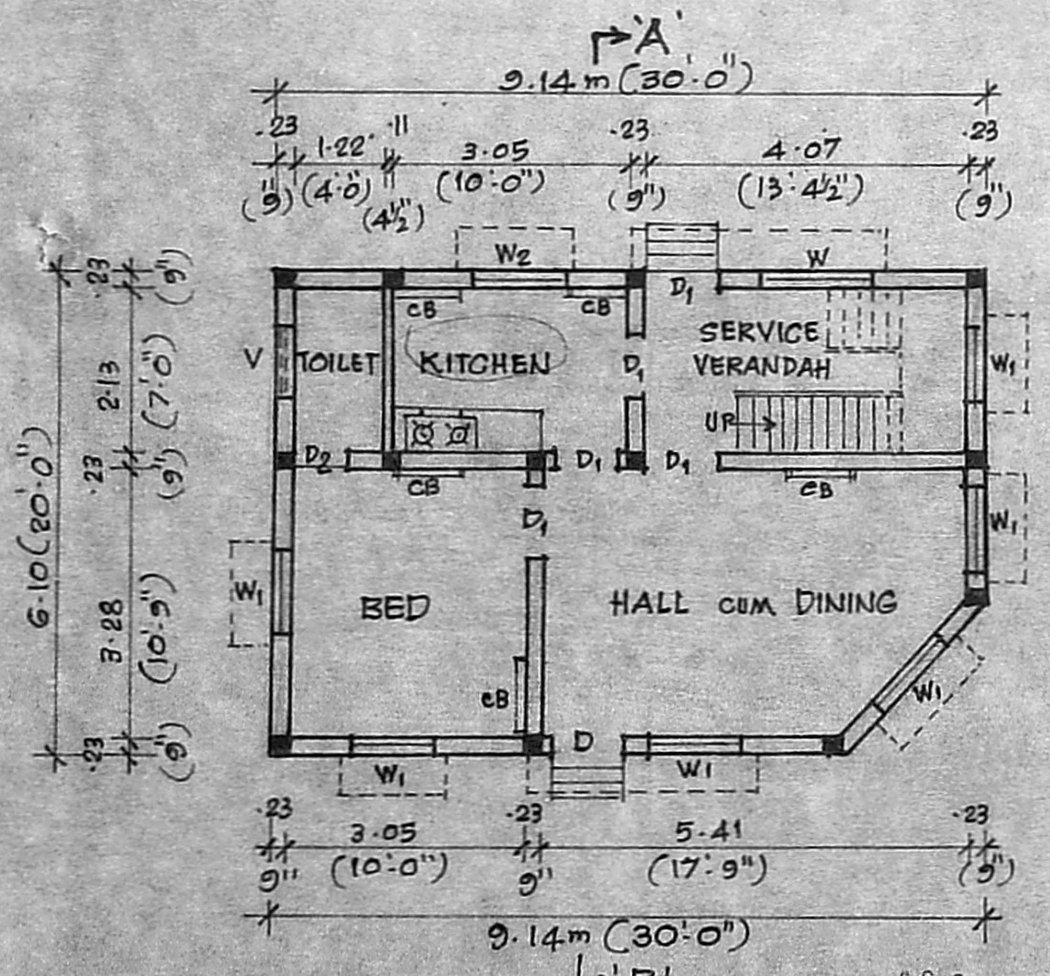

GROUND FLOOR PLAN

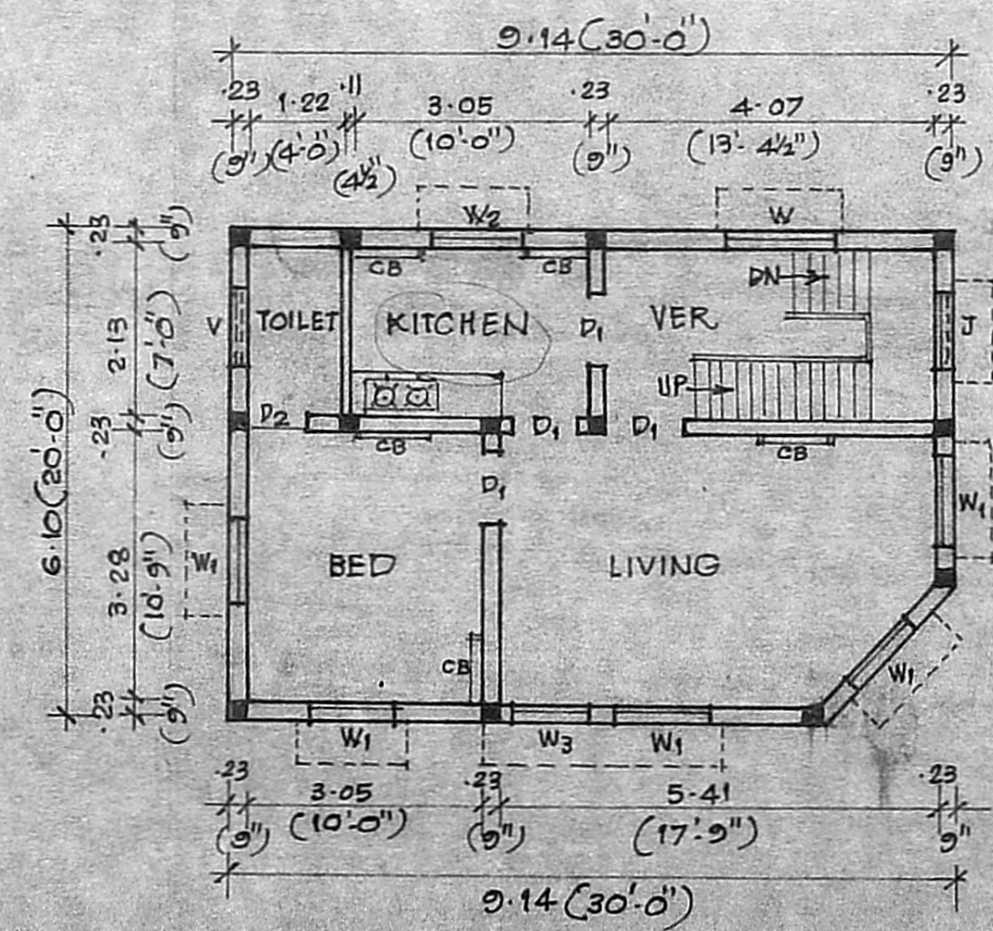

FIRST FLOOR PLAN

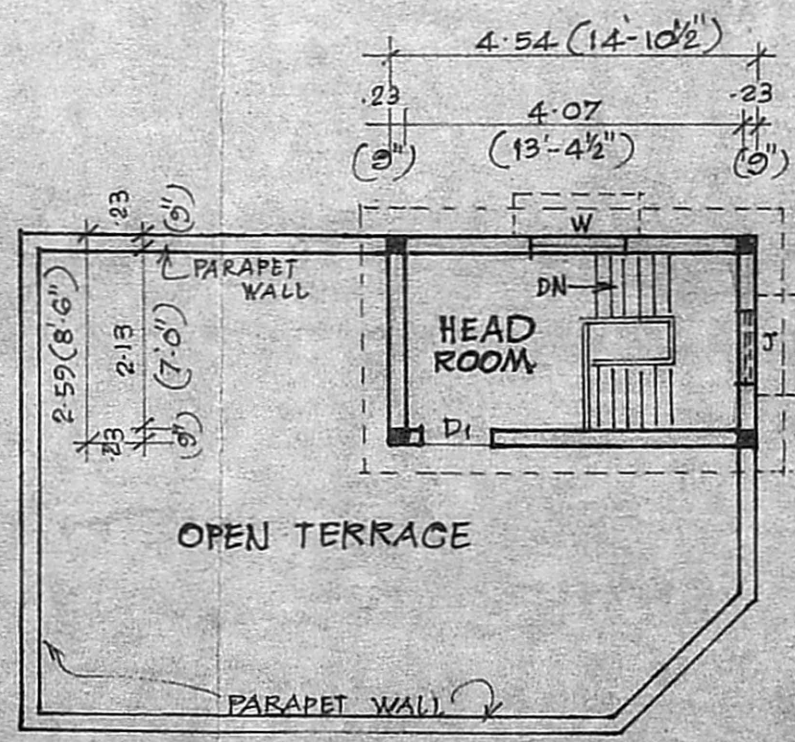

HEAD ROOM PLAN

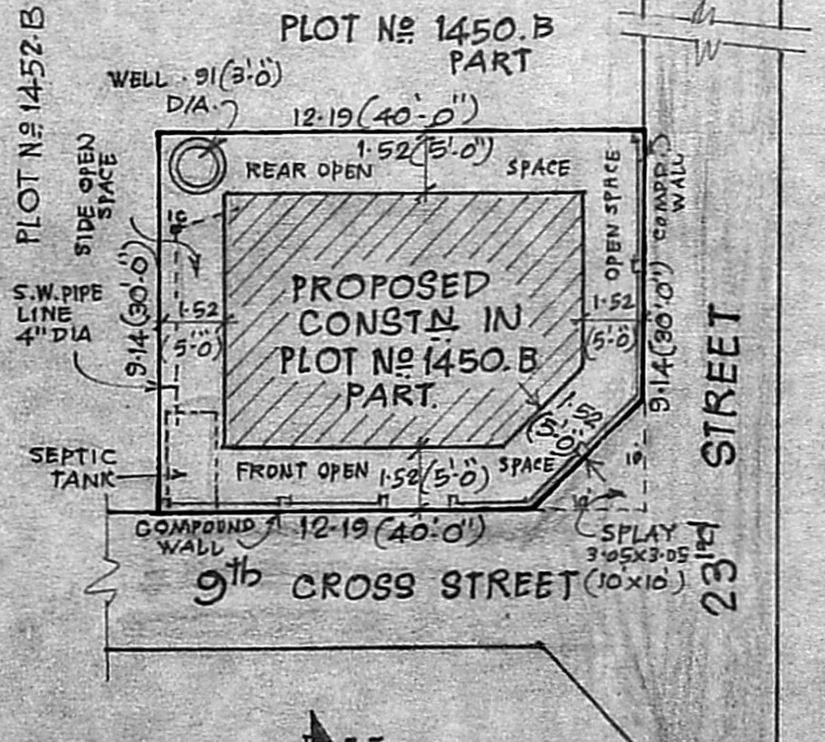

SITE PLAN
SCALE: 1:200 (1" = 10'-0")

PLAN SHOWING THE PROPOSED CONSTRUCTION OF A RESIDENTIAL BUILDING IN PLOT NO 1450.B PART, S.No 104/2, PATA S.No 167/2, T.S.No 73/1 AT 23rd STREET, POOMPIHAR NAGAR EAST, OF No. 65 KOLATHUR VILLAGE, MADRAS. 600099, CORPORATION DIVISION OLD No. 32, NEW No. 62. SCALE: 1:100 (1" = 8'-0")

OWNER :- SRI. S. THANGAVEL.

NOTE:- ALL DIMENSIONS ARE IN METRES UNLESS OTHERWISE SPECIFIED. COLOUR REFERENCE:- PROPOSALS [] ROADS [] PLOT LINE []

AREA PARTICULARS:-

AREA OF PLOT	(1200 SQ.FT.)	111.48 SQ.M.
PLINTH AREA OF PRO. CONSTY GF:	(600 ")	55.74 " ^{Not}
" " " FF:	(600 ")	55.74 " ^{6/8}
" " HEAD ROOM:	(126 ")	11.71 " ¹³⁸⁸
AREA OF OPEN SPACE	(600 ")	55.74 " ¹³⁸⁸

- SPECIFICATIONS:-
1. RCC. COLUMN FOUNDATION 1:2:4 MIX. 2. BRICK WORK IN G.M 1:6 MIX. AND PLASTERED IN G.M 1:4 MIX. 20mm THICK 3. RCC. LINTEL 15(6") THICK. RCC SUNSHADE -61(2'-0") WIDE 4. RCC. ROOF SLAB 11(4 1/2") THICK 1:2:4 MIX.
 5. WEATHERING COURSE ON TOP OF ROOF SLAB AS PER M.D.S.S.
 6. FLOORING IN P.C.C 1:4:8 MIX. IN 40mm. STONE JELLY 4" THICK & TOP FINISHED IN MOSAIC TILES SMOOTH. 7. WHITE/COLOR WASHING TWO COATS 8. ALL TEAK WOOD DOORS & WINDOWS 9. PAINTING WITH ENAMELLED APPROVED PAINTS TWO COATS OVER ONE COAT OF PRIMER.
- JOINERIES:-
- D: DOOR PANELLED 1-00x2-13 (3'-3" x 7'-0")
 - D₁: " " 0-91x1-98 (3'-0" x 6'-6")
 - D₂: " " 0-76x1-83 (2'-6" x 6'-0")
 - W: WINDOW " 1-37x1-37 (4'-6" x 4'-6")
 - W₁: " " 1-22x1-37 (4'-0" x 4'-6")
 - W₂: " " 1-37x0-91 (4'-6" x 3'-0")
 - W₃: " " 0-91x1-37 (3'-0" x 4'-6")
 - V: VENTILATOR 0-91x0-61 (3'-0" x 2'-0")
 - CB: CUPBOARD 0-91x1-98 (3'-0" x 6'-6")
 - J: RCC. JALLY 0-91x1-22 (3'-0" x 4'-0")

S. Thangavel
OWNER

LICENSED SURVEYOR.
K. SANTHANAR.
LICENSED SURVEYOR.
(CL-551 REGN. NO. 113)
CORPORATION OF MADRAS
Plot No. 33, Manalakshmi Nagar,
MADRAS. MADRAS-600 088